

Legend

	Consumer Unit
	Light Switch
	Light Pull Switch
	5' LED Vapour Proof Light
	LED Bulkhead Light
	2kW Downflow Heater c/w Adjustable Thermostat
	Dbl. Skt. @300mm F.F.L
	Dbl. Skt. @1100mm F.F.L
	2kW, 10Ltr. Undersink Water Heater

****PLEASE NOTE****

ISO TOP AND BOTTOM CORNER CASTINGS

BOTTOM RAIL SIZE: 100x50x10.42Kg/m P.F.C
 TOP RAIL SIZE: 76x38x6.7Kg/m P.F.C
 BEARER SIZE: 76x38x6.7Kg/m P.F.C

915x915mm 'AL' FRAMED, DOUBLE GLAZED, SLIDING WINDOWS c/w KIRNCROFT SHUTTERS.

562x254mm 'AL' FRAMED, HIGH LEVEL, FOV WINDOWS c/w OBSCURE GLASS & STEEL, MESH GUARDS.

'CHEM' LOO TO BE FITTED TIGHT TO PARTITION.

FORK TUNNEL CENTRES @ 1130mm.

Lining Details

WALLS	VINYL FACED, GREY SPECKLED PLYWOOD & 50mm INSULATION
CEILING	MONO WHITE & 50mm INSULATION
TRIMS	WHITE PLASTIC
FLOOR	VINYL FLOORING OVER 15mm PLYWOOD

PROFILED	<input checked="" type="checkbox"/>
FLATSIDED	<input type="checkbox"/>

Rev.	A	Date	XX/XX/18	Amended By:	XX
Amendment Details					
Drawn	DR	Date	30/08/18		

Approved By:

Name:

Signature:

Date:

Title:
 Philspace
 6062 L x 2438 W x 2502 H (20'x8'x8'H), Canteen Toilet



Dwg. No.
 PHI_CT2008N01A
 Tab 1 Of 2 - Plan
 Do Not Scale

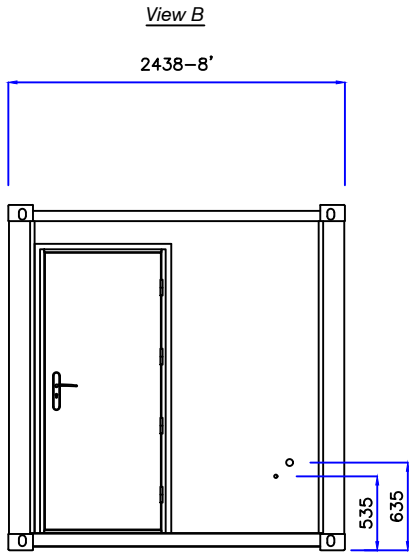

Steel Tubes
Required For Both
40mm Waste Outlet
& 15mm Water Inlet
Welded Into Unit.
See Sketch Below For
Dimensions.

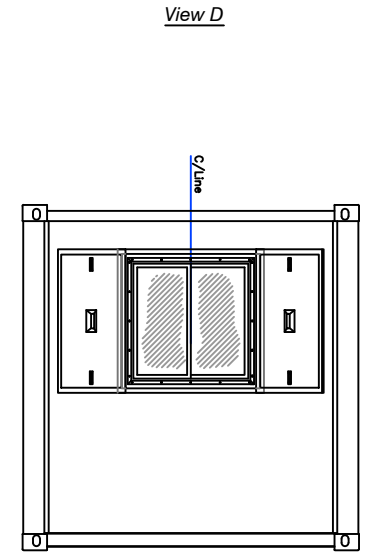
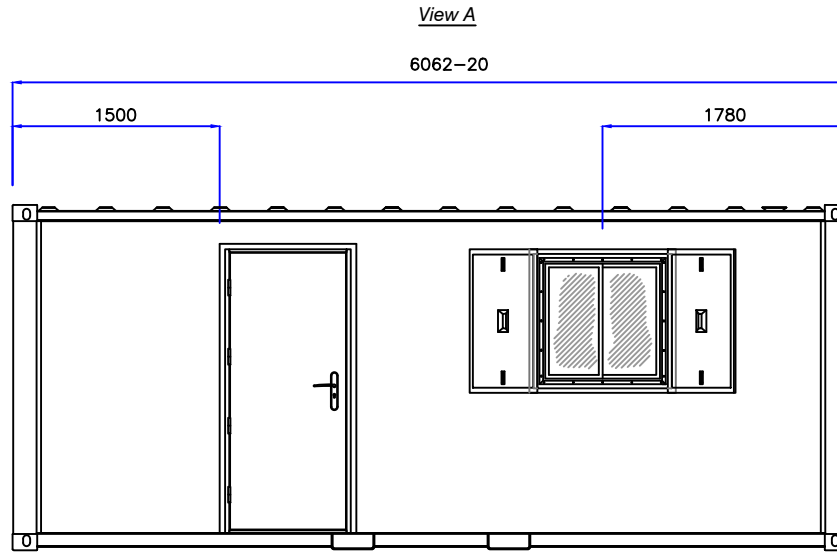

Scaled View Of
Steel Tube Outlets

Steel Tubes Required For Both
40mm Waste Outlet
& 15mm Water Inlet
Welded Into Unit.

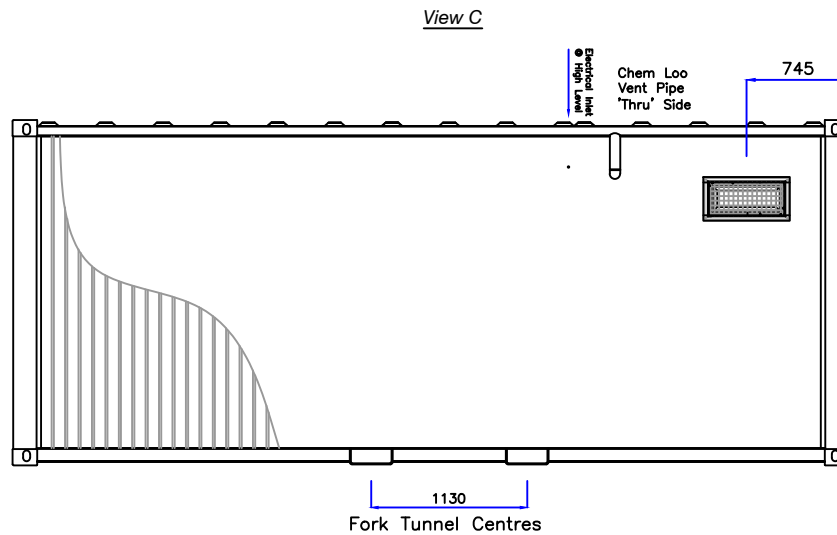
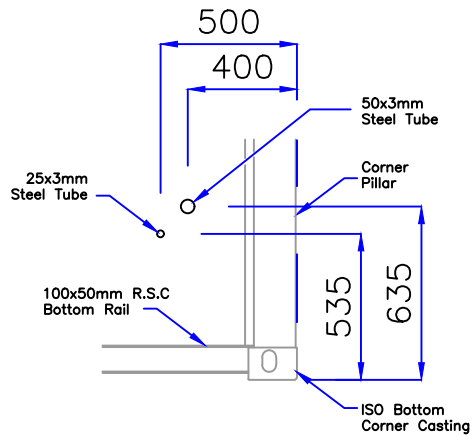

PROFILED	<input checked="" type="checkbox"/>				
FLATSIDED	<input type="checkbox"/>				
Rev.	A	Date	XX/XX/18	Amended By:	XX
Amendment Details					
Drawn	DR	Date	04/09/18		

Approved By:

Name:

Signature:

Date:

Title.
Philspace
6062 L x 2438 W x 2502 H (20'x8'x8'H), Canteen Toilet



Dwg. No.
PHI_CT2008N01A
Tab 2 Of 2 - Elevations
Do Not Scale